

2021



# L. J. SCHOOL OF ARCHITECTURE

Approved by Council of Architecture  
L J University



## RSP RELATED STUDY PROGRAMS AND STUDY TOURS

UDAIPUR CHANDIGARH GOA ORCHA BHUTAN  
2016 2017 2018



GOA



As a part of curriculum, related study program was organized for the Contextual studio to GOA. The students had to study a heritage area - Fontainhas, Panjim. It was based on its climate, surroundings, culture, tradition, and Architectural features.

The students documented the area and few prominent buildings in the area along with street patterns and the other structures in the area.



ORCHA

JAHANGIR MAHAL, ORCHA, MADHYA PRADESH  
The 17th century Jahangir Mahal was built as a symbol of warm reception of Emperor Jahangir by the then ruler of the region Vir Singh Deo.

The idea behind the 5 day study trip to Orchha, was to make the students aware with the aspects of detailed documentation.



### Architectural Design 01<sup>st</sup> Year

The first year Design Studio focuses on the fundamentals of visual perception, anthropometric and similar. The students initially did many exercises to understand the volume and space making, anthropometric measurements and internal layouts of different spaces.

### Contextual Design 02<sup>nd</sup> Year

The second year Contextual Design focuses on understanding the context of a site and how it influences the design. Students are encouraged to explore the social, cultural, and environmental factors that shape a community and how these can be integrated into the design process.

## RSP RELATED STUDY PROGRAMS AND STUDY TOURS

MANDU MAHESHWAR PUDUCHERRY HODKA  
2019 2020



## ONLINE SESSION in 2020-21

Due to Pandemic, all the classes and studio's were conducted through Online mode on per the scheduled. Students & Faculties adapted the method very quickly and effectively.

Our goal is to ensure that students enter their career confidently and effectively.

### Campus Connect

आर्किटेक्चरली स्टूडेंट्सने तेमणुं छुणुं रेटोवले शो कितुं कसुं

### Working Drawing 03<sup>rd</sup> Year

The third year Working Drawing focuses on the technical aspects of architectural design. Students learn how to create detailed drawings of buildings, including floor plans, sections, and elevations, using various drawing tools and techniques.

### Housing Studio 04<sup>th</sup> Year

The fourth year Housing Studio focuses on the design of housing units. Students are encouraged to explore the social and cultural factors that influence housing design and how these can be integrated into the design process. They also learn about the importance of sustainability and affordability in housing design.

## WORKSHOPS GUEST LECTURES

PARUL TALK SERIES  
MAHESH TALK SERIES  
DEBANSHI TALK SERIES



### Thesis 05<sup>th</sup> Year

The fifth year Thesis focuses on the final year of the program. Students are encouraged to explore a topic of their choice and create a comprehensive thesis that demonstrates their understanding of architectural design and research. They also learn about the importance of communication and presentation in the design process.

### Online Thesis Jury

The online thesis jury session allows students to present their theses to a panel of experts and receive feedback. This process is essential for the final evaluation of the student's work and for identifying areas for improvement.

### inspection

The inspection activities involve students visiting various sites and buildings to observe and document architectural features. This helps them gain a deeper understanding of the built environment and how it relates to the design process.

"Our approach at LJSA is to develop minds, that apply creative thinking and inquisitiveness along with realistic and practical perspective, so as to make them coequal professionals."

- Himanshu Thakker (Director, LJSA)

L. J. School of Architecture is a part of a larger campus of L.J. Institute of Engineering and Technology, founded by Lok Jagruti Kendra. L. J. School of Architecture (L.J.S.A.) was established in June 2013. The first three batches of students of L.J.S.A. have passed out and fourth batch is going to be professionals soon.

### Assets of LJSA

Ar. Himanshu Thakker (Director, L.J.S.A.)	Ar. Hiren Gandhi (L.J.Arch) (Urban Planning)
Ar. Ajit Pandey (L.J.Arch) (Urban Planning)	Ar. Falak Upadhyay (L.J.Arch) (Urban Planning)
Ar. Rohit Nimje (L.J.Arch) (Urban Planning)	Ar. Raghavsinh Zala (L.J.Arch) (Urban Planning)
Ar. Prakash Patel (L.J.Arch) (Urban Planning)	Ar. Prashant Lohar (L.J.Arch) (Urban Planning)
Ar. Mitul Panchal (L.J.Arch) (Urban Planning)	Ar. Ravik Agnihotri (L.J.Arch) (Urban Planning)
Ar. Pratibha Nanawati (L.J.Arch) (Urban Planning)	Ar. Pradyumanish Chauhan (L.J.Arch) (Urban Planning)
Ar. Keyur Khosla (L.J.Arch) (Urban Planning)	Ar. Harik Patel (L.J.Arch) (Urban Planning)
Ar. Hanumanth Raul (L.J.Arch) (Urban Planning)	Ar. Spandan Das (L.J.Arch) (Urban Planning)
Ar. Akansha Upadhyay (L.J.Arch) (Urban Planning)	Ar. Sweelu Panchal (L.J.Arch) (Urban Planning)
Ar. Kruti Patel (L.J.Arch) (Urban Planning)	Ar. Kedar Desai (Structural Engineer)
Ar. Akriti Nagcha (L.J.Arch) (Urban Planning)	Ar. Parth Patel (L.J.Arch) (Urban Planning)
Ar. Ami Desai (L.J.Arch) (Urban Planning)	Ar. Mahesh Patel (L.J.Arch)
Ar. Nikita Arora (L.J.Arch) (Urban Planning)	Ar. Rajiv Darji (L.J.Arch) (Urban Planning)
Ar. Mihail Dodi (L.J.Arch) (Urban Planning)	Ar. Piyush Pandya (L.J.Arch) (Urban Planning)

Senior faculties are Ar. Gish Mistry | Ar. Sharad Sheth | Ar. Bhoshan Sachdeva  
Allied faculties are Mr. Ketan Mody | Ar. Bhavik Markad | Er. Tapen Batai | Er. Kapil Rathod | Er. Santosh Gondekar | Er. Darshan Shah

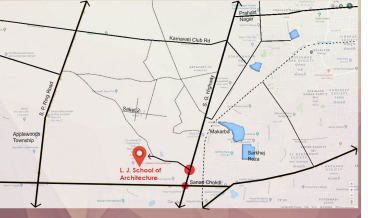

### L J SCHOOL OF ARCHITECTURE

Near Sarkhej-Sangam Circle  
Off. S.G. Road, Ahmedabad-382210  
7929 0978 96 | 7222 0100 50  
admission\_ljsa@ljkku.edu.in | www.ljkku.edu.in